

Certificate of Analysis

| | |
|---------------------|--|
| Client: | Vermont Hemp Collective |
| Contact: | David Baer |
| Email: | dbaer@vthempco.com |
| Sample Name: | Strawberry Pie (LC) |
| Sample Type: | Wet Biomass (WB) |
| Intake Date: | 8-Oct-19 |
| Sample ID: | ES-190778WB |

| | | | | | |
|---------------------|-------------------------------|-------------------|--|--------------|-------------|
| Approved By: | Keith Griswold, M.S. | Signature: |  | Date: | 11-Oct-2019 |
| Title: | Analytics & Formulations Dir. | | | | |

| | | | | | |
|------------------------|--|-----------------|----|-----------------------|------------|
| Method: | Cannabinoids-Limited Screen by HPLC-UV | Analyst: | KT | Analysis Date: | 9-Oct-2019 |
| Test Record ID: | C5210-TR190876 | | | | |

| | %W/W |
|------------------|--------|
| Total CBD | 19.22 |
| CBD | < 0.05 |
| CBDA | 21.86 |
| d9-THC | < 0.05 |
| THCA-A | 0.78 |

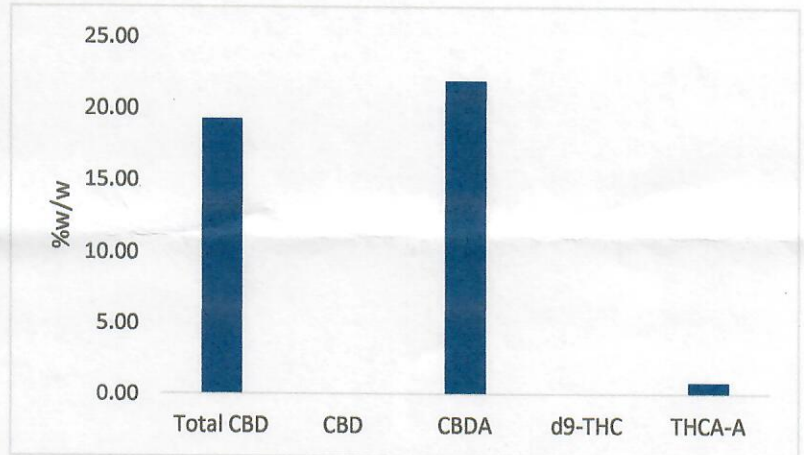

*Total CBD/THC calculated using the molar ratio constant 0.877; results reported on a "dry basis."

| | | | | | |
|------------------------|----------------------------------|-----------------|----|-----------------------|------------|
| Method: | Loss on Drying USP<731> Modified | Analyst: | KT | Analysis Date: | 9-Oct-2019 |
| Test Record ID: | C4567-TR190381 | | | | |

| | |
|-------------------------------|------|
| Percent Loss on Drying | 76.4 |
|-------------------------------|------|

| | |
|------------------|-----|
| Comments: | N/A |
|------------------|-----|

Testing Info: All testing is performed by either industry accepted methodology or internal methodology developed, validated and controlled under AOAC and ICH guidelines. Northeast Analytics is a participant in second party sponsored proficiency testing and is currently in the process of receiving ISO/IEC 17025/2017 accreditation. Please direct any inquiries regarding results in this report for additional testing capabilities to analytics@northeastprocessing.com.

Client: Vermont Hemp Collective
Email: dbaer@vthemppo.com
Client: David Baer
Sample Name: Strawberry Pie
Sample Type: Dried Biomass (DB)
Intake Date: 11-Dec-20
Sample ID: ES-191310DB

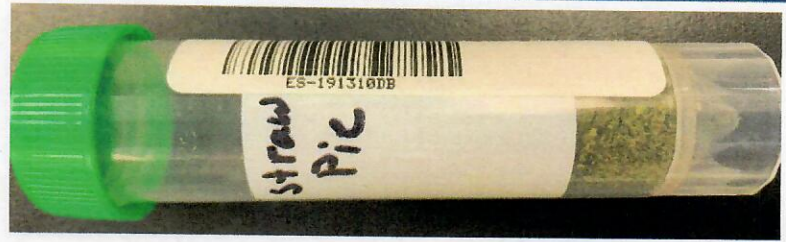

| | | | |
|---------------------|-------------------------------|----------------------------|--------------|
| Approved By: | Keith Griswold, M.S. | Signature: | Date: |
| Title: | Analytics & Formulations Dir. | <i>Keith Griswold M.S.</i> | 6-Jan-2020 |

| | | | |
|-------------------|---------------------------|-----------------|-----------------------|
| Method: | Terpen Profile by HS-GCMS | Analyst: | Analysis Date: |
| Method ID: | NEP-CERF-5933 (Internal) | ML | 20-Dec-2020 |

Terpene Profile

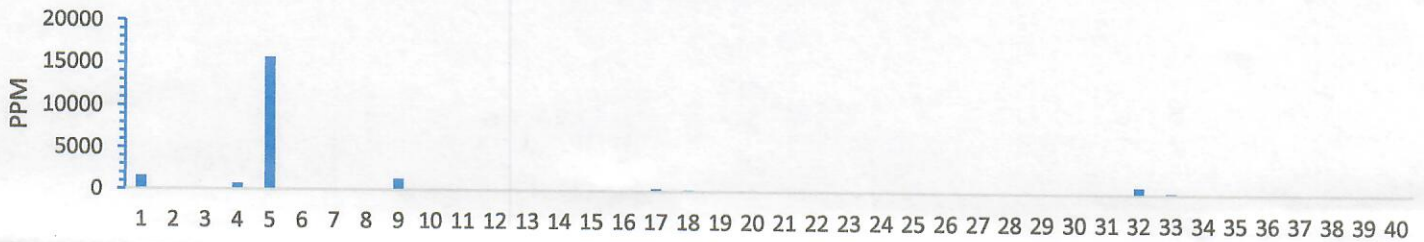

| Analyte | PPM | Analyte | PPM | | |
|---------|------------------|---------|-----|---------------------|-----|
| 1 | a-Pinene | 1587 | 21 | Isoborneol | < 2 |
| 2 | Camphene | 49 | 22 | Menthol | < 2 |
| 3 | Sabinene- | < 2 | 23 | endo-Borneol | 29 |
| 4 | b-Pinene | 736 | 24 | a-Terpineol | 152 |
| 5 | b-Myrcene | 15681 | 25 | g Terpineol | < 2 |
| 6 | .a-Phellandrene | 13 | 26 | Nerol | < 2 |
| 7 | Carene | < 2 | 27 | Pulegone | < 2 |
| 8 | a-Terpinene | < 2 | 28 | Geraniol | < 2 |
| 9 | D-Limonene | 1383 | 29 | Geranyl acetate | < 2 |
| 10 | o-Cymene | < 2 | 30 | a-Cedrene | < 2 |
| 11 | Eucalyptol | 5 | 31 | (E)-b-Famesene | < 2 |
| 12 | b-Ocimene | 57 | 32 | Caryophyllene | 869 |
| 13 | gTerpinene | 2 | 33 | a-Humulene | 237 |
| 14 | Terpinolene | 12 | 34 | trans-Neradiol | < 2 |
| 15 | Sabinene Hydrate | < 2 | 35 | cis-Neradiol | 16 |
| 16 | Fenchone | < 2 | 36 | Valencene | < 2 |
| 17 | Linalool | 341 | 37 | Guaiol | 86 |
| 18 | Fenchol | 193 | 38 | Caryophyllene Oxide | 58 |
| 19 | Isopulegol | < 2 | 39 | Cedrol | < 2 |
| 20 | Camphor | < 2 | 40 | a-Bisabolol | 122 |

*Reporting limit is 2 parts per million; results reported on a dry basis.

Total (PPM) 21628
Total (%w/w) 2.16